BYİBA
LIGHT

INSTALLATION INSTRUCTION

ALFIERE

INSTALLATION TYPE:
BOLLARDS

E26 | 110-277V | IP65

UPDATED: 06/04/2026

				1116A 1116B
	E27 MAX 20W	110-277V	IP65	

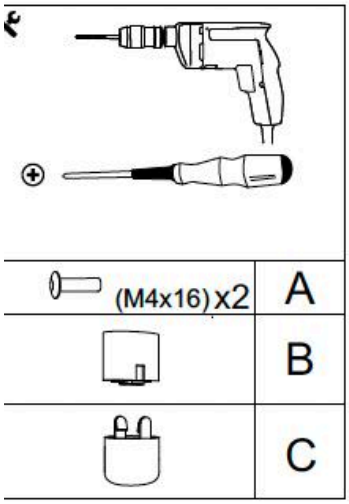

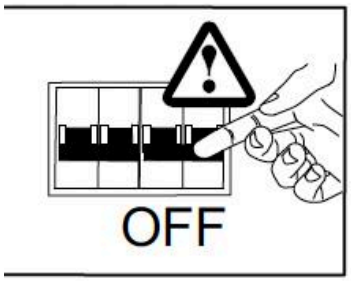

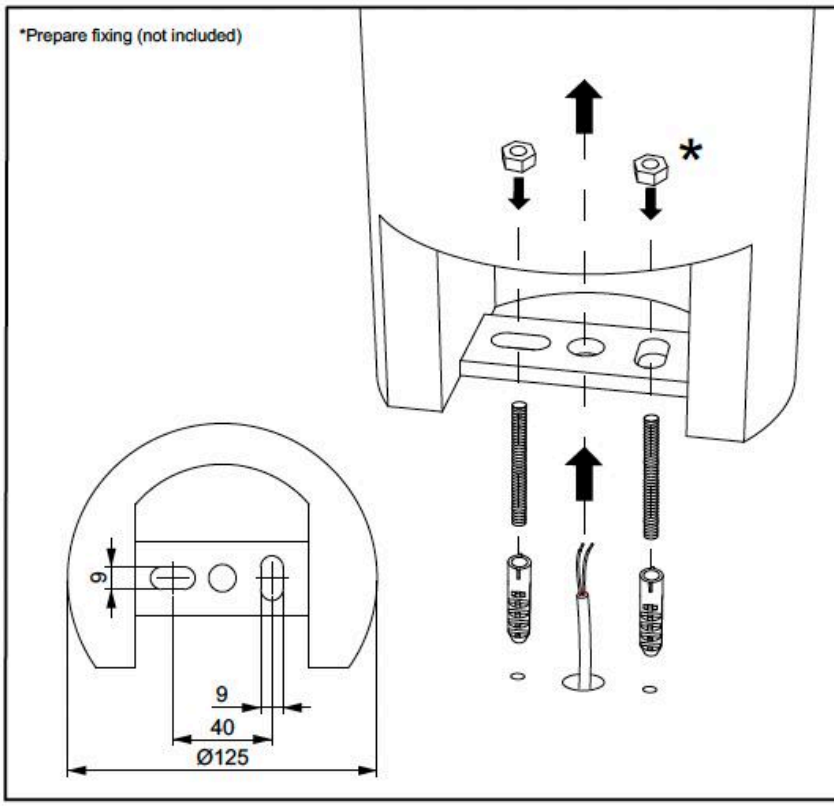

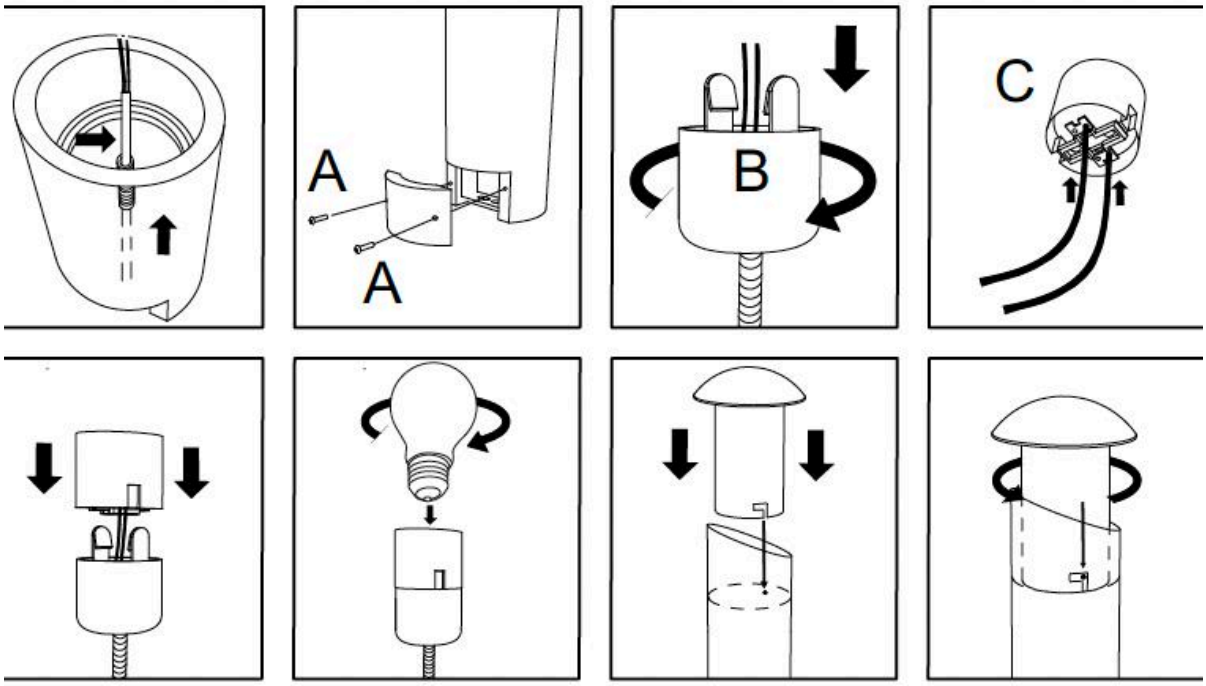

sales@gordonbullard.com
www.byiba.com
1 877-964-4646

991 South Gull Lake Dr.
Richland, MI 49083
USA

Due to the dynamic nature of lighting products and the associated technologies, luminaire data on all specification sheets is subject to change at the discretion of Gordon Bullard LLC and associated companies.

© Bullard & Comany 2026 All Rights Reserved

IMPORTANT

To ensure equipment safety you must carefully follow the instructions below. This leaflet must be kept handy by personnel entrusted with all ordinary and extraordinary maintenance.

- Before any installation or maintenance operation on the bulb, make sure it is disconnected from power
- Fit the correct bulbs, according to the type and power indicated on the lamp data label.
- Make sure the lamp technical features are compatible with the use you are going to make of it.
- Should you have any doubt, refer to the dealer or ask an electrician.
- When connecting to the mains, fallow the correct colour code far power cables: (N) blue, (L) brown or black and, only far class I equipment, (T)yellow/green.
- When lamps are to be fitted to the wall directly through their ceramic parts, fasten the fixing screws lightl, to avoid breaking the ceramic.
- To clean the lamp on the outside, use a soft cloth, possibly wet. Do not use solvents or abrasive products. No liquid must get in contact with the lamp interior parts.
- Do not touch the equipment with dirty hands.

= Class I equipment, must be connected to an earth terminal.

= Double insulated lamp, does not need earthing.

= Electrical equipment in class III, electrical safety guaranteed by low voltage tension, does not require grounding

= Minimum distance to be observed from all lit up objects.

= Replace immediately the safety glass, if damaged, with the original part.

= The lamp uses low pressure bulbs, and needs no protection glass.

= The equipment at the end of its life must be collected separately from other waste.

sales@gordonbullard.com
www.byiba.com
1 877-964-4646

991 South Gull Lake Dr.
Richland, MI 49083
USA

Due to the dynamic nature of lighting products and the associated technologies, luminaire data on all specification sheets is subject to change at the discretion of Gordon Bullard LLC and associated companies.

© Bullard & Comany 2026 All Rights Reserved